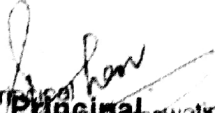

**LAL BAHADUR SHASTRI GOVT. COLLEGE,
SARASWATI NAGAR, JUBBAL, SHIMLA
171206, H.P. (INDIA)**

**A NAAC ACCREDITED 'B' COLLEGE
DEPARTMENT OF B.VOC (RETAIL MANAGEMENT)
OJT REPORT OF BATCH (2023-2024)
LEVEL 4**

Department of BVoc (Retail Management), LBS G D College Saraswati Nagar Jubbal-171206 Shimla HP ,Our first OJT(On Job Training) of retail Management was organised in month of December (19 December 2023 to 12 January 2024) with 14 students and having three locations in which 1st location was Vishal Mega Mart Rohru 2nd location was Amartex Jubbal 3rd location was Style Hunt jubbal.The training was for level 4.Our students had 21 days of training which they completed successfully. The students also received participation certificates during the training. In that OJT was train all students for team leader. During his training they learned many things related to team leadership like duties of team Leader, responsibility of team leader, At the end of the training there was an evaluation session in which the ILM sheet was discussed and marks were given on the basis of the same and later the children also prepared the project file which they had learnt at OJT.

Principal
LBS Govt. College
Saraswati Nagar
Jubbal-171206 Shimla HP

Sr. Executive (VT) Meere Verma
Department of Retail management



**LAL BHADUR SHASTRI GOVT. COLLEGE,
SARASWATI NAGAR, JUBBAL, SHIMLA 171206,
H.P. (INDIA)**

A NAAC ACCREDITED 'B' COLLEGE

DEPARTMENT OF B.VOC
OJT REPORT OF BATCH (2023-2024)
LEVEL 4

Hospitality and tourism is an industry looking for people at all levels, from the people with basic skills, to well qualified tourism management professionals. This course is designed for those who are wishing to develop a career in air lines, cruise lines, tourism & hotel industries.

An industrial training organized by the department of B.VOC in order to increase the professional skills of the students of B.VOC this was a training programme in which 21 students of B. VOC (H&T) 1st year have participated. This training programme was fully financed by the department of B. VOC. The duration of this training programme was 31 days (21-12-2023 to 20-01-2024).

During the training, our students received a good amount of stipend. The training was organized at The East Bourne Shimla, The Pavilion Rohru and Marigold Sarovar Portico Shimla.

On dated 20-12-2023, the students left for the training location from the college and along with the students, Mrs Neha Malokta lect. tourism management had gone to drop off the students.

Following are the certificates and details of the training programme.

Principal
LBS Govt. College
Saraswati Nagar

HOD
Sr. Executive Neha Malokta
Department of H&T

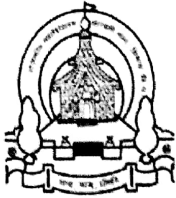

*Department of Geography
LBS Govt. College Saraswati Nagar
Distt. Shimla HP*

Session: 2023-24

Date: 19-02-2024

Geographical Field Survey Report: Bharot Village

A geographical field survey was conducted in Bharot village, located Jubbal tehsil in the Himachal Pradesh, on February 19, 2024. The latitudinal and longitudinal extension of village is $31^{\circ} 7.3239' N$ $77^{\circ} 45.5667' E$ and it is 1520 m above the sea level. The total population that was enumerated according to sample was 193, 102(Male) and 91 (Female). The survey aimed to assess the physio-socio-economic conditions, infrastructure, health and education status, agricultural practices, and environmental concerns of the villagers. The survey team consist the students from the department of geography LBS Govt. College Saraswati Nagar the Himachal Pradesh University.

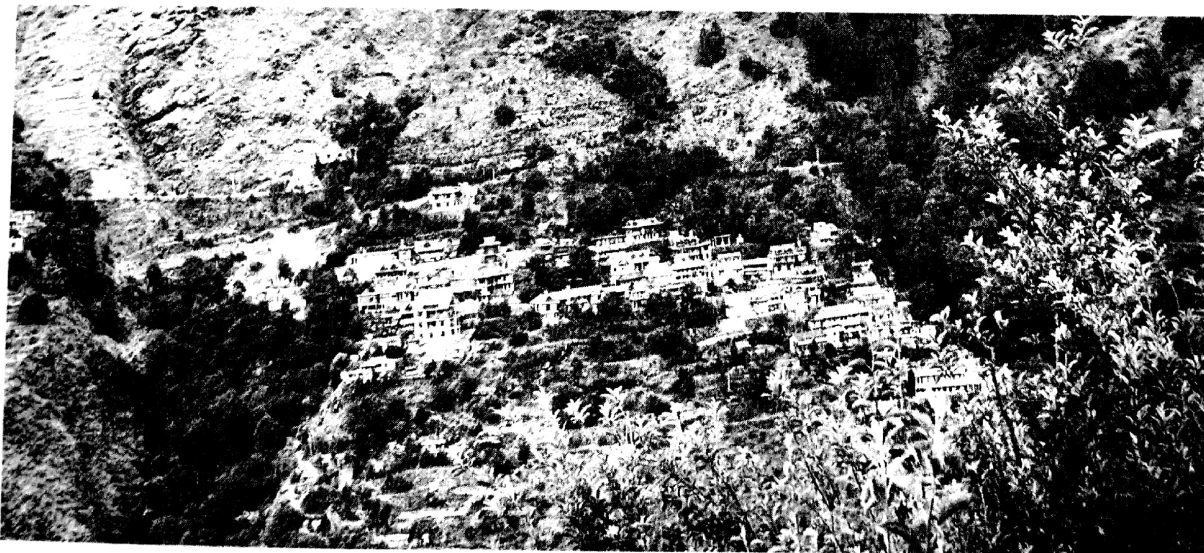

Bharot Village

Principal
L.B.S. Govt. Degree College
Saraswati Nagar Distt. Shimla H.P.
U.D.O-214

BIODIVERSITY EXPLORATION TOUR (16.09.2023)

A Biodiversity Exploration Tour was organized by Science Dept./Eco Club of the college on 16th September 2023. The site for this was chosen Giri Ganga. Giri Ganga is a very beautiful and mesmerizing place hidden near Kharapathar in Tehsil Jubbal. It is 30 Km away from Sawra and it is very less crowded and full of nature. There is an ancient temple, a holy lake around the temple and there are no concrete buildings nearby. The temple is situated in the middle of a dense but beautiful jungle. From the Giriganga temple, there is a trekking trail that goes all the way to the Kuppar peak. So it is the best place for biodiversity exploration.

All the teaching faculty of Science Department i.e. Dr Lokraj Sharma from Chemistry Dept. , Prof Goverdhan Chauhan from Maths Dept., Dr Punam Chauhan from Zoology Dept. and Dr Radha Raman Gautam from Physics Dept. with 28 Science Students started their journey from the college at 10:00 am and reached to the site around 12:00 o'clock. First of all, we visited to the temple and some students took holy bath in the lake. Afterwards we headed to the forest. While trekking in the forest lane, students kept watching the vegetation and the landscape. This is a small alpine valley with pine and deodar forests. After trekking for about two hours we came back to parking area and then move to Khada Pathar for the lunch. Then we came back to college around 3:30 pm. Students were very excited and happy during the trip.



Principal
L.B.S. Govt. Degree College
Saraswati Nagar Distt. Shimla H.P.
U.D.O-214

Report

Educational Trip to the Indian Institute of Advanced Study, Shimla

One day educational trip was organized by the department of Public Administration, LBS Govt. Degree College Saraswatinagar to the Indian Institute of Advanced Study, Shimla on 27 October, 2023. The tour comprised the students of Public Administration from BA 1st, 2nd and 3rd year accompanied by the faculty member, Assistant Professor Diksha Kumari from the department of Public Administration. All the students were directed to gather at the college gate at 7:00am.

We started our journey at 7:30am with the bus and reached at 12:00pm at the location. We bought tickets to visit inside the advanced study. We wandered around outside until our turn came to visit inside. The guide took us inside the advanced study around 1 pm. The guide told us about the history of advanced study.

The building that houses the institute was originally built as home for viceroy of India and was called the Viceregal Lodge. After independence, the building was renamed as **Rashtrapati Niwas**. Presently, the Indian Institute of Advanced Study is a research institute. It was setup by the Ministry of education, Govt. of India in 1964.

It was a new, interesting and informative experience for all of us. We departed at 2:30pm from there to Saraswatinagar and reached at 7pm. It was a safe, enjoyable journey with lots of information.

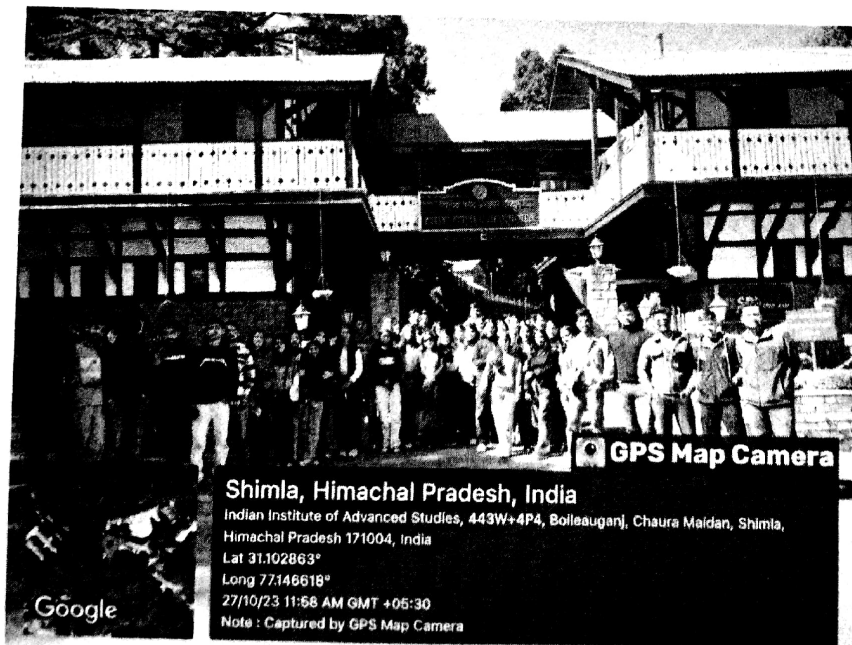

Principal
L.B.S. Govt. Degree College
Saraswati Nagar Distt. Shimla H.P.
P D.O-214

LAL BHADUR SHASTRI GOVERNMENT DEGREE COLLEGESARASWATI NAGAR-171206
DISTT. SHIMLA H.P.

Ref. No.....

Dated.....

Report**Industrial Visit Saraswati Nagar to Vishal Mega Mart
Rohru and Fruit Mandi Mehndli**

An industrial visit was organized by the Commerce Department of LBS Govt. Degree College Saraswati Nagar on 16 September 2023. This visit was to Mega Mart Rohru and Fruit Mandi Mehndli in which Professor Sandeep Kumar, Professor Man Mohan and Miss Shikha Chauhan along with 47 students participated. Around 10:30 am, everyone left the college campus towards Mega Mart and reached there at 11:00 am. After reaching there, the students visited all the sections like Kids section, Men section, Women section, Crockery section and Groceries section. Students learned about marketing techniques, their methods of buying and selling and talked to the employees and Manager of the store. After that, around 1:00 pm, everyone left for the Fruit Mandi Mehndli and after reaching there at 1:30 pm, saw Apple selling method. Apples were being sold and bought by the KG in the Fruit Mandi. The students talked to the middleman about Apple's method of buying and selling and learned about the current price. After this, everyone left the place at 2.30 pm, took refreshment and returned back. This ended our industrial visit which enriched our students with an exposure to functioning of industrial units.

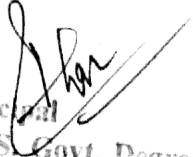
Principal
L.B.S. Govt. Degree College
Saraswati Nagar Distt. Shimla H.P.
D.D.O-214